

## Participants List

**Amanda Acevedo**

National Institutes of Health  
Email: amanda.acevedo@nih.gov

**Brenda Adjei, Ph.D.**

National Institutes of Health  
Email: brenda.adjei@nih.gov

**Olugbenga Ajulo, Ph.D., Pharm.D.**

University of Uyo  
Email: ajugbeng@gmail.com

**Soham Al Snih, M.D., Ph.D.**

The University of Texas Medical Branch at  
Galveston, Texas  
Email: soalsnih@utmb.edu

**Rosa Alejandre**

Email: ralejandre@exchange.nv.gov

**Amanda Ali, Ph.D.**

Henry Ford Health  
Email: sali14@hfhs.org

**Kelli Allen, Ph.D.**

Email: kdallen@email.unc.edu

**Najla Alturkestani**

Email: alnajla@umich.edu

**Kirsten Ambrose, M.S.**

Email: kambrose@unc.edu

**Edwin Aroke, Ph.D.**

University of Alabama at Birmingham  
Email: earoke@uab.edu

**Larissa Aviles-Santa, M.D., M.P.H.**

National Institutes of Health  
Email: avilessantal@nih.gov

**Francine M. Bacchini, B.S.**

Santa Clara Family Health Plan (SCFHP)  
Email: fbacchini@scfhp.com

**Syeda Batool, Ph.D.**

Oakland University  
Email: Ssbatool@oakland.edu

**Tab Battle, B.S.**

Email: tbattle66@gmail.com

**Lisa Begg, Dr.P.H.**

National Institutes of Health  
Email: beggl@od.nih.gov

**Aruna Behera, Ph.D.**

National Institutes of Health  
Email: aruna.behera@nih.gov

**Michael Behring, Ph.D.**

Athens State University  
Email: michael.behring@athens.edu

**Rachel Bergmans**

Email: rbergs@med.umich.edu

**Rick Berzon, Dr.P.H., P.A.**

National Institute on Minority Health and Health  
Disparities  
Email: rick.berzon@nih.gov

**Staja Booker, Ph.D.**

University of Florida  
Email: bookers@ufl.edu



# NIH Health Disparities in Osteoarthritis Workshop

July 12–13, 2022

**Allyn Bove, Ph.D.**

University of Pittsburgh  
Email: [allyn.bove@pitt.edu](mailto:allyn.bove@pitt.edu)

**Amanda Brooks, Ph.D.**

Rocky Vista University  
Email: [abrooks@rvu.edu](mailto:abrooks@rvu.edu)

**Arleen Brown, M.D., Ph.D.**

University of California, Los Angeles  
Email: [ABrown@mednet.ucla.edu](mailto:ABrown@mednet.ucla.edu)

**Stephanie Burrows, Ph.D.**

National Institute of Arthritis and Musculoskeletal  
and Skin Diseases  
Email: [Burrowss@nih.gov](mailto:Burrowss@nih.gov)

**Leigh Callahan, Ph.D.**

University of North Carolina at Chapel Hill  
Email: [Leigh\\_Callahan@med.unc.edu](mailto:Leigh_Callahan@med.unc.edu)

**Claudia Campbell, Ph.D.**

Johns Hopkins  
Email: [ccampb41@jhmi.edu](mailto:ccampb41@jhmi.edu)

**Robert H. Carter, M.D.**

National Institutes of Health  
Email: [carterrob@nih.gov](mailto:carterrob@nih.gov)

**Lucia Cevitanes**

University of Michigan  
Email: [luciacev@umich.edu](mailto:luciacev@umich.edu)

**Debamitra Chakraborty, M.S.**

University of Rochester  
Email: [dchakrab@ur.rochester.edu](mailto:dchakrab@ur.rochester.edu)

**Qian Chen, Ph.D.**

Rhode Island Hospital/Brown University  
Email: [qian\\_chen@Brown.edu](mailto:qian_chen@Brown.edu)

**Mo Chen, Ph.D.**

Wnt Scientific LLC  
Email: [wntscientific@yahoo.com](mailto:wntscientific@yahoo.com)

**Victor Cheuy, Ph.D.**

University of California San Francisco  
Email: [victor.cheuy@ucsf.edu](mailto:victor.cheuy@ucsf.edu)

**Athena Chien**

National Institutes of Health  
Email: [athena.chien@nih.gov](mailto:athena.chien@nih.gov)

**Lesley Chow, Ph.D.**

Lehigh University  
Email: [lac415@lehigh.edu](mailto:lac415@lehigh.edu)

**Tiana Clemons, M.P.A.**

Frank H. Netter M.D School of Medicine  
Email: [tiana.clemons@quinnipiac.edu](mailto:tiana.clemons@quinnipiac.edu)

**Kelsey Collins**

Washington University St Louis  
Email: [kelseycollins@wustl.edu](mailto:kelseycollins@wustl.edu)

**Kerry Costello, Ph.D.**

University of Florida  
Email: [k.costello@ufl.edu](mailto:k.costello@ufl.edu)

**Trey Crisco, Ph.D.**

Brown University / Rhode Island Hospital  
Email: [joseph\\_crisco@brown.edu](mailto:joseph_crisco@brown.edu)



# NIH Health Disparities in Osteoarthritis Workshop

July 12–13, 2022

**Lindsey Criswell, M.D., M.P.H., D.Sc.**

National Institute of Arthritis and Musculoskeletal  
and Skin Diseases  
Email: criswellla@mail.nih.gov

**Carmen Cutz**

Email: rsc102565@yahoo.com

**Rada Dagher, Ph.D., M.P.H.**

National Institute on Minority Health and Health  
Disparities  
Email: rada.dagher@nih.gov

**Vinod Dasa, M.D.**

Email: vdasa@lsuhsc.edu

**Shreyasi Deb, Ph.D., M.P.P.**

Email: deb@aaos.org

**Julian Dilley, M.D.**

Email: julian.dilley01@gmail.com

**Jeffrey Driban, Ph.D.**

Tufts Medical Center  
Email: jeffrey.driban@tufts.edu

**Jonelle Drugan, Ph.D., M.P.H.**

National Institute of Arthritis and Musculoskeletal  
and Skin Diseases  
Email: druganj@nih.gov

**Jiang Du, Ph.D.**

University of California, San Diego  
Email: jiangdu@health.ucsd.edu

**Jana Eisenstein, M.S.**

National Institute of Arthritis and Musculoskeletal  
and Skin Diseases  
Email: jana.eisenstein@nih.gov

**Maurice Endsley, Ph.D.**

Edward Hines Jr. VA Hospital  
Email: Maurice.Endsley@va.gov

**Ngozi Ezike, M.D.**

National Institutes of Health  
Email: eziken2@nih.gov

**Tanvir Faisal, Ph.D.**

University of Louisiana at Lafayette  
Email: tanvir.faisal@louisiana.edu

**Termeh Feinberg**

National Institutes of Health  
Email: termeh.feinberg@nih.gov

**Alice Fike, M.S.N.**

National Institutes of Health  
Email: alice.fike@nih.gov

**Patricia Franklin, M.D., M.P.H.**

Northwestern University Feinberg School of  
Medicine  
Email: patricia.franklin@northwestern.edu

**Sarah Gebauer, M.D., M.P.H.**

Saint Louis University School of Medicine  
Email: sarah.gebauer@health.slu.edu

**Stephanie George, Ph.D., M.P.H., M.A.**

National Institute of Arthritis and Musculoskeletal  
and Skin Diseases  
Email: stephanie.george@nih.gov

**Molly Gheller, M.S.**

Boston University  
Email: mgheller@bu.edu



# NIH Health Disparities in Osteoarthritis Workshop

July 12–13, 2022

**Hassan Ghomrawi, Ph.D., M.P.H.**

Email: hassan.ghomrawi1@northwestern.edu

**X. Edward Guo, Ph.D.**

Columbia University  
Email: exg1@columbia.edu

**Eni Halilaj, Ph.D.**

Email: ehalilaj@andrew.cmu.edu

**Marian Hannan, D.Sc., M.P.H.**

Hebrew SeniorLife & Harvard Medical School  
Email: hannan@hsl.harvard.edu

**Matt Harkey, Ph.D.**

Michigan State University  
Email: harkeym1@msu.edu

**Marcie Harris-Hayes, D.P.T., MSCI**

Washington University School of Medicine  
Email: harrisma@wustl.edu

**Paula Hernandez, Ph.D.**

University of Texas Southwestern Medical Center  
Email: paula.hernandez2@utsouthwestern.edu

**Rajshree Hillstrom, Ph.D.**

Biomed Consulting, Inc.  
Email: hillstromr@biomedengnyc.com

**Marc Hochberg, M.D., M.P.H.**

Email: mhochber@som.umaryland.edu

**Richard Hodes, M.D.**

National Institute on Aging  
Email: hodesr@mail.nih.gov

**Ann Horgas, Ph.D.**

University of Florida  
Email: ahorgas@ufl.edu

**Genevieve Housman, Ph.D.**

University of Chicago  
Email: ghousman@uchicago.edu

**Zoe Huang, M.D.**

National Institutes of Health  
Email: huangz@nih.gov

**Chun-Hao Huang**

Email: ch.huang@northeastern.edu

**Shih-Jen Hwang, Ph.D.**

National Institutes of Health  
Email: hwangs2@nhlbi.nih.gov

**Said Ibrahim, M.D., M.P.H., M.B.A.**

Northwell Health; the Donald and Barbara Zucker  
School of Medicine at Hofstra/Northwell  
Email: sibrahim5@northwell.edu

**Zahra Ismaeli, Ph.D.**

National Sports Medicine Institute  
Email: zismaeli@nationalsportsmed.com

**Thomas Jackson, M.S., M.P.H.**

National Institute of Arthritis and Musculoskeletal  
and Skin Diseases  
Email: jacksonthm@mail.nih.gov

**S. Reza Jafarzadeh, Ph.D.**

Boston University School of Medicine  
Email: srjafarz@bu.edu



# NIH Health Disparities in Osteoarthritis Workshop

July 12–13, 2022

**Scott Jamieson, M.S.**

The University of South Carolina  
Email: stj7@email.sc.edu

**Matlock Jeffries, M.D.**

Oklahoma Medical Research Foundation  
Email: matlock-jeffries@omrf.org

**Alisa Johnson, Ph.D.**

University of Florida  
Email: alisa.johnson@ufl.edu

**Doreen Johnson, M.S.N.**

Email: lautra2@aol.com

**Patricia Jones, Dr.P.H., M.P.H., M.S., M.B.A.**

National Institute on Aging  
Email: patricia.jones@nih.gov

**Lyndon Joseph, Ph.D.**

National Institute on Aging  
Email: lyndon.joseph@nih.gov

**Carrie Karvonen-Gutierrez, Ph.D.**

University of Michigan  
Email: ckarvone@umich.edu

**Jeffrey Katz, M.D., M.Sc.**

Harvard Medical School  
Email: jnkatz@bwh.harvard.edu

**Shahnaz Khan, Ph.D., M.P.H.**

National Institute of Arthritis and Musculoskeletal  
and Skin Diseases  
Email: khanshah@mail.nih.gov

**Jason Kim, Ph.D.**

Arthritis Foundation  
Email: jkim@arthritis.org

**Hyunjee Kim, Ph.D.**

Center for Health Systems Effectiveness at Oregon  
Health & Science University  
Email: kihy@ohsu.edu

**Lucinda Kohn, M.D.**

University of Colorado  
Email: lucinda.kohn@cuanschutz.edu

**Grace Kramer, B.S.**

Patient Voice Network BC Canada  
Email: gracedkramer@gmail.com

**Medha Krishnagiri, B.A.**

National Institute of Arthritis and Musculoskeletal  
and Skin Diseases

**Deepak Kumar, Ph.D.**

Boston University  
Email: kumard@bu.edu

**Kent Kwoh, M.D.**

UA Arthritis Center / University of Arizona  
Email: kwoh@arthritis.arizona.edu

**Colleen Labbe, M.S.**

National Institutes of Health  
Email: colleen.labbe@nih.gov

**Chris Lane, D.P.T.**

Email: chris\_lane@med.unc.edu

**Michelle Leak, Ed.D.**

Mayo Clinic Florida  
Email: leak.michelle@mayo.edu

**Emily Leary, Ph.D.**

University of Missouri  
Email: leary@health.missouri.edu



# NIH Health Disparities in Osteoarthritis Workshop

July 12–13, 2022

**Whasil Lee**

Email: wlee36@ur.rochester.edu

**Karen Lee**

National Institutes of Health

Email: karen.lee2@nih.gov

**Amy Lenz, Ph.D.**

University of Utah

Email: amy.lenz@utah.edu

**Amy Lerner, Ph.D.**

University of Rochester

Email: amy.lerner@rochester.edu

**Gayle Lester, Ph.D.**

National Institute of Arthritis and Musculoskeletal  
and Skin Diseases

Email: lester1@mail.nih.gov

**Baoxin Li, Ph.D.**

Arizona State University

Email: baoxin.li@asu.edu

**Jean Liew, M.D.**

Boston University

Email: jwliew@bu.edu

**Caroline Lisee, Ph.D.**

University of North Carolina at Chapel Hill

Email: liseecar@email.unc.edu

**Dianne Little, Ph.D.**

Purdue University

Email: little33@purdue.edu

**Shao-Hsien Liu, Ph.D., M.P.H.**

UMass Chan Medical School

Email: shaohsien.liu@umassmed.edu

**Hilda Ma**

Email: zhiyao7@ualberta.ca

**Alisa Machalek, M.S.**

National Institute of Arthritis and Musculoskeletal  
and Skin Diseases

Email: machalea@mail.nih.gov

**Nakia Mack, M.P.H.**

National Institutes of Health

Email: nakia.mack@nih.gov

**Catherine MacLean, M.D., Ph.D.**

Weill Cornell Medical College and Hospital for  
Special Surgery

Email: macleanc@HSS.EDU

**Lisa Mandl, M.D., M.P.H.**

Email: mandll@hss.edu

**Mohammad Mansoori, Ph.D.**

National Institutes of Health

Email: mohd.mansoori@nih.gov

**Su-Yau Mao, Ph.D.**

National Institutes of Health

Email: maos2@mail.nih.gov

**Richard Mazurchuk, Ph.D.**

National Institutes of Health

Email: richard.mazurchuk@nih.gov

**Karma McKelvey, Ph.D.**

Cedars-Sinai Health System

Email: karma.mckelvey@cshs.org



# NIH Health Disparities in Osteoarthritis Workshop

July 12–13, 2022

**Bella Mehta, MBBS, M.S., M.D.**

Email: drbellamehta@gmail.com

**Stephen Messier, Ph.D.**

Wake Forest University

Email: messier@wfu.edu

**Joyce Miller**

Email: joyceannmiller@yahoo.com

**Caitlin Miller Zondlo, Ph.D.**

University of Montana

Email: caitlin.zondlo@mso.umt.edu

**Liza Morales, B.A.**

Hospital for Special Surgery

Email: moralesli@hss.edu

**Larry Moreland, M.D.**

University of Colorado

Email: larry.moreland@cuanschutz.edu

**Ernest Moy, M.D., M.P.H.**

Veterans Health Administration

Email: ernest.moy@va.gov

**Tanushree Mukherjee, Ph.D.**

National Institutes of Health

Email: tanushree.mukherjee@nih.gov

**Amanda Munsch, B.S.**

University of North Carolina at Chapel Hill and

North Carolina State University

Email: aemunsch@live.unc.edu

**Iris Navarro, M.D.**

Email: yin9003@med.cornell.edu

**Daniella Needleman**

Email: needlemand@hss.edu

**Amanda Nelson, M.D., MSCR, RhMSUS**

Division of Rheumatology, Allergy, and

Immunology and the Thurston Arthritis Research Center, University of North Carolina at Chapel Hill

Email: amanda\_nelson@med.unc.edu

**Tuhina Neogi, M.D., Ph.D.**

Boston University School of Medicine/Boston

Medical Center

Email: tneogi@bu.edu

**Kristy Nicks, Ph.D.**

National Institute of Arthritis and Musculoskeletal and Skin Diseases

Email: kristy.nicks@nih.gov

**David Novac**

National Institutes of Health

Email: novacdj@nih.gov

**Michelle OBrien, R.N.**

National Institutes of Health

Email: obrienm@mail.nih.gov

**Derek Ochi, D.O.**

UC Davis

Email: dochi@ucdavis.edu

**Mary O'Connor, M.D.**

Movement is Life; Vori Health

Email: mary.oconnor@vorihealth.com

**Onyinye Okudoh, M.S.**

National Institutes of Health

Email: okudohoe@nih.gov



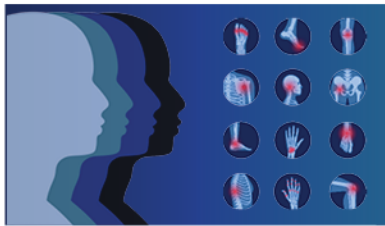

# NIH Health Disparities in Osteoarthritis Workshop

July 12–13, 2022

**Margarita Ossorio Goldman, M.S.**

National Institutes of Health  
Email: mo122x@nih.gov

**Val Overton**

Email: valoverton1953@gmail.com

**Joshua Park, Dr.P.H.**

National Institutes of Health  
Email: joshua.park4@nih.gov

**Tonya Parker**

National Institutes of Health  
Email: parkertm@mail.nih.gov

**Wuhong Pei, Ph.D.**

National Institutes of Health  
Email: peiw@mail.nih.gov

**Christine Pellegrini, Ph.D.**

University of South Carolina  
Email: cpellegrini@sc.edu

**Eliseo Pérez-Stable, M.D.**

National Institute on Minority Health and Health Disparities  
Email: Eliseo.perez-stable@nih.gov

**David Pierce, Ph.D.**

University of Connecticut  
Email: dmpierce@engr.uconn.edu

**Kimberlee Potter, Ph.D.**

Department of Veterans Affairs  
Email: kimberlee.potter@va.gov

**Yongxian Qian, Ph.D.**

NYU Langone Healthy  
Email: Yongxian.Qian@nyulangone.org

**Diviya Rajesh, B.A.**

Hospital For Special Surgery  
Email: dr2885@columbia.edu

**Rose Ramos Ph.D., M.P.H.**

U.S. Department of Defense  
Email: rosemarieramos@hotmail.com

**Jennifer Raymond, JD, M.B.A.**

AgeSpan  
Email: jraymond@AgeSpan.org

**Daniel Riddle, Ph.D.**

Virginia Commonwealth University  
Email: dlriddle@vcu.edu

**Katherine Rizzone, M.D., M.P.H.**

University of Rochester Medical Center  
Email: katherine\_rizzone@urmc.rochester.edu

**Sylvia Roberts, B.A.**

National Institutes of Health  
Email: robertssyc@nih.gov

**Daphné Robinson, Ph.D.**

National Institute of Arthritis and Musculoskeletal and Skin Diseases  
Email: daphne.robinson@nih.gov

**Adrienne Rogers, M.P.A.**

National Institutes of Health  
Email: overtona@mail.nih.gov

**Lisa Royse, Ph.D.**

University of Missouri School of Medicine  
Email: roysel@health.missouri.edu

**Kylee Rucinski, M.H.A.**

Email: rucinskik@health.missouri.edu





# NIH Health Disparities in Osteoarthritis Workshop

July 12–13, 2022

**Katherine Rudolph, P.T., Ph.D.**

University of New England  
Email: Krudolph@une.edu

**Yani Ruiz-Perdomo, M.S.N.**

Email: yanira.ruiz-perdomo@nih.gov

**Hee-Jeong Im Sampen, Ph.D.**

University of Illinois at Chicago  
Email: imsampen007@gmail.com

**Gabriel Santamaria, B.A.**

Email: glsantamaria@usdavis.edu

**Laura Saslow, Ph.D.**

University of Michigan  
Email: saslowl@umich.edu

**Yuna Seo, B.S.**

Cornell University  
Email: ys387@cornell.edu

**Susana Serrate-Sztejn, M.D.**

National Institutes of Health  
Email: szteins@mail.nih.gov

**Leena Sharma, M.D.**

Email: l-sharma@northwestern.edu

**Kyla Shea, Ph.D.**

Tufts University USDA Human Nutrition Research  
Center on Aging  
Email: kyla.shea@tufts.edu

**Jason Shearn**

University of Cincinnati  
Email: jason.shearn@uc.edu

**Shiyu Shu, M.S.**

The George Washington University  
Email: shishu@gwu.edu

**Kimberly Sibille, Ph.D.**

University of Florida  
Email: ksibille@ufl.edu

**Simrann Sidhu, M.P.H.**

National Institute on Minority Health and Health  
Disparities  
Email: simrann.sidhu@nih.gov

**Jasvinder A Singh, M.D., M.P.H.**

University of Alabama at Birmingham  
Email: jasvinder.md@gmail.com

**Isabel Snee, B.S.**

Email: isabelsnee4@gmail.com

**Maria Angela Soto, M.P.H.**

NYC DOHMH (local health department)  
Email: msoto3@health.nyc.gov

**Sandra Soto, Ph.D.**

School of Nursing and Thurston Arthritis Research  
Center at the University of North Carolina at  
Chapel Hill  
Email: shsoto@live.unc.edu

**Brocha Stern**

Email: brocha.stern@mountsinai.org

**Suzanne Tamang, Ph.D.**

Stanford, VA  
Email: stamang@stanford.edu

**Francesca Taraballi, Ph.D.**

Houston Methodist Research Institute  
Email: ftaraballi2@houstonmethodist.org

**Bhushan Thakkar**

Email: thakkarbs2@vcu.edu



# NIH Health Disparities in Osteoarthritis Workshop

July 12–13, 2022

**Caroline Thirukumaran, MBBS, MHA, Ph.D.**  
University of Rochester Medical Center  
Email: caroline\_thirukumaran@urmc.rochester.edu

**Louise Thoma, DPT, Ph.D.**  
University of North Carolina at Chapel Hill  
Email: louise\_thoma@med.unc.edu

**Sandeep Upadhyay, Ph.D.**  
National Institutes of Health  
Email: sandeep.upadhyay@nih.gov

**Kyra Varley**  
National Institutes of Health  
Email: kyra.varley@nih.gov

**Manu Veeraraghavan, B.S.**  
National Institutes of Health  
Email: manu.veeraraghavan@nih.gov

**Ernst Vina, M.D.**  
Temple University  
Email: ernest.vina@temple.edu

**Bin Wang, Ph.D.**  
Thomas Jefferson University Medical College  
Email: bin.wang@jefferson.edu

**Jinxi Wang, M.D., Ph.D.**  
University of Kansas Medical Center  
Email: jwang@kumc.edu

**Lu Wang, Ph.D.**  
National Institutes of Health  
Email: lu.wang@nih.gov

**Mary Wheatley, B.S.**  
National Scleroderma Foundation  
Email: mwheatley@scleroderma.org

**Sarah Wheelan, M.D., Ph.D.**  
National Institutes of Health  
Email: wheelansj@nih.gov

**Christine Woo, M.S.N.**  
Email: wooc@hss.edu

**Phillip Worts, Ph.D.**  
Tallahassee Orthopedic Clinic  
Email: phillip.worts@tlhoc.com

**Dan Xi, Ph.D.**  
National Institutes of Health  
Email: xida@mail.nih.gov

**Jasmine Xiao**  
Email: lx4c@virginia.edu

**Elizabeth Yanik, Ph.D., M.P.H.**  
Washington University in St. Louis  
Email: yanike@wustl.edu

**Ted Zheng, M.D., Ph.D.**  
National Institute of Arthritis and Musculoskeletal  
and Skin Diseases  
Email: xincheng.zheng@nih.gov

**Jamie Zigterman, M.P.H.**  
National Institutes of Health  
Email: jamie.zigterman@nih.gov